



# 2023 GCE O Level RELEASE OF RESULTS



**VICE PRINCIPAL'S ADDRESS**



# Welcome Back!

Briefing Slides for Release of 2023 GCE O-Level Results



# Dear students,

You have worked hard to reach this stage. Let's celebrate our efforts!

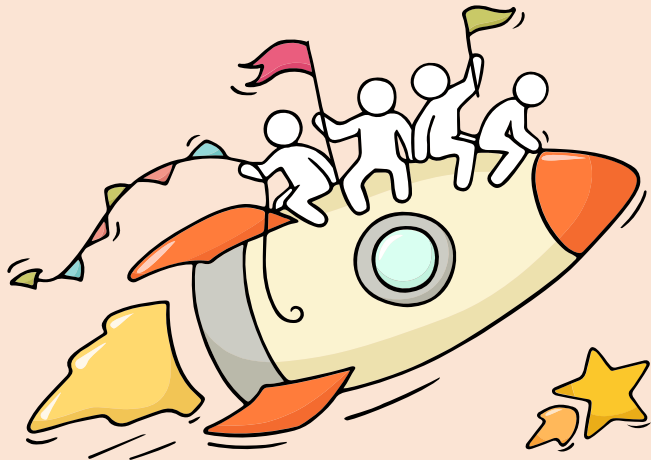

*Finally, we are about to receive our results!*



Remember that while **everyone's educational journey is different,**  
**we can each have a fulfilling outcome!**

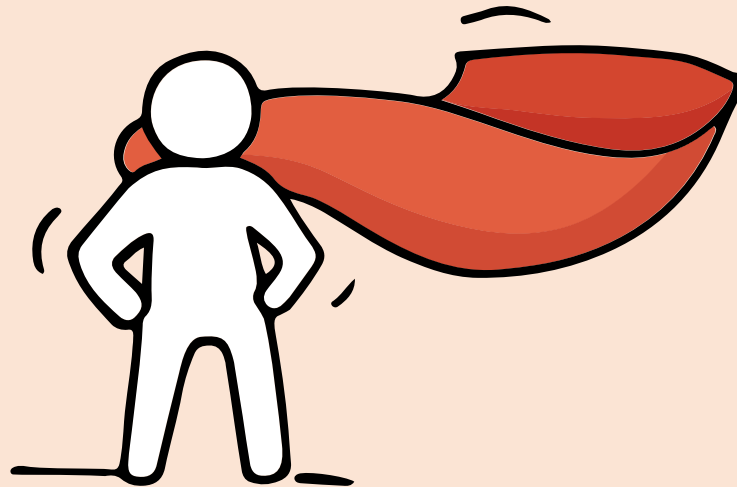

# Thinking about Your Next Step?

Consider these questions!

Where do I want to go?

Who am I?



How Do  
I Get There?

# Resources to help you make informed decisions



## MySkillsFuture Student Portal

A one-stop portal that empowers you to embark on a journey of self-discovery and make informed education and career choices.

Use the information and tools to explore various education and career pathways and take charge of your future.

*Where can we find more information?*



<https://go.gov.sg/mySFse>  
c



# Concerned About Your Next Step?

Stop

- Calm yourself down. Take a few deep breaths.

Think

- Think through the different options that are available for you. Keep things in perspective.
- Remember that the O-Level is one part of your life journey and not the destination.

Do

- Approach a trusted adult and seek his/her help. Have a conversation with this person about what would be best for you.
- Make a decision and take action based on your options.

When you receive your results, you may experience a range of emotions.

Managing these emotions well will allow you to stay calm and make rational decisions.



# Reaching out for help is a sign of strength, not weakness.

If you have any questions about your options or are not coping well, do reach out to someone you trust and speak with them. It could be a parent/guardian, teacher, ECG Counsellor, School Counsellor or a friend whom you can talk to.

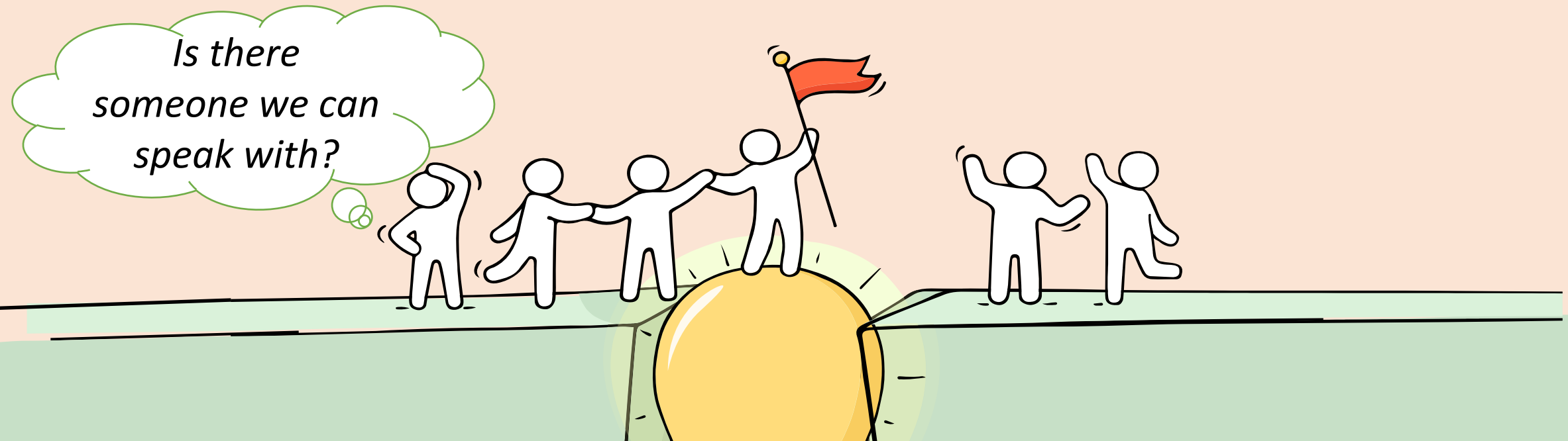

# Support is readily available for you.

## Reach out to an ECG Counsellor!

*Who can we go  
to for ECG  
advice?*

Make an appointment to speak  
with your ECG Counsellor in school.

**OR**

Make an ECG counselling  
appointment via the  
ECG Centre @ MOE (Grange Road)  
at

<https://go.gov.sg/moe-ecg-centre>

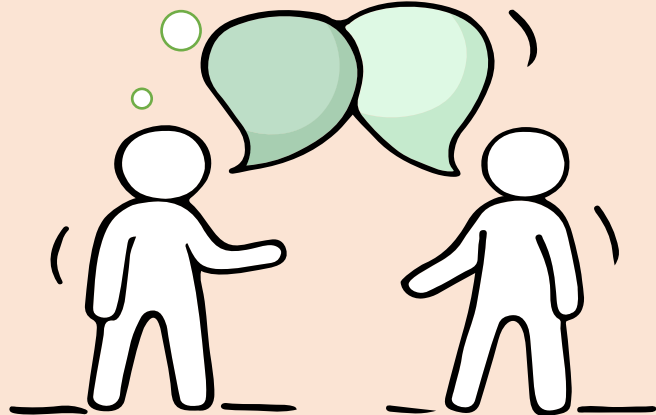

**Keep a lookout for  
some of these signs  
in your peers or  
yourself.**

*How can we  
support one  
another?*



**D**

Deliberately avoiding others

**I**

Increased irritability, restlessness, agitation, stress and anxiety

**S**

Sending or posting moody messages on social media

**T**

Talking about death or dying

**R**

Reacting differently or gradually losing interest in things they used to like

**E**

Eating more than usual or having a much reduced appetite

**S**

Sleep pattern changes with difficulty falling asleep or oversleeping

**S**

Slowing down of energy levels

If you notice any of these signs in yourself or your friends,  
**have a chat with your school counsellor or teacher**  
Or contact SOS 24-hour hotline at **1-767** or **1800-221-4444**

# Supporting Your Friend

We may each experience different emotions upon receiving the results. You can share your friends' joy by congratulating them or give words of encouragement to friends who may be disappointed with their results.



Keep a lookout for your friends in distress. You can support them in the following ways:

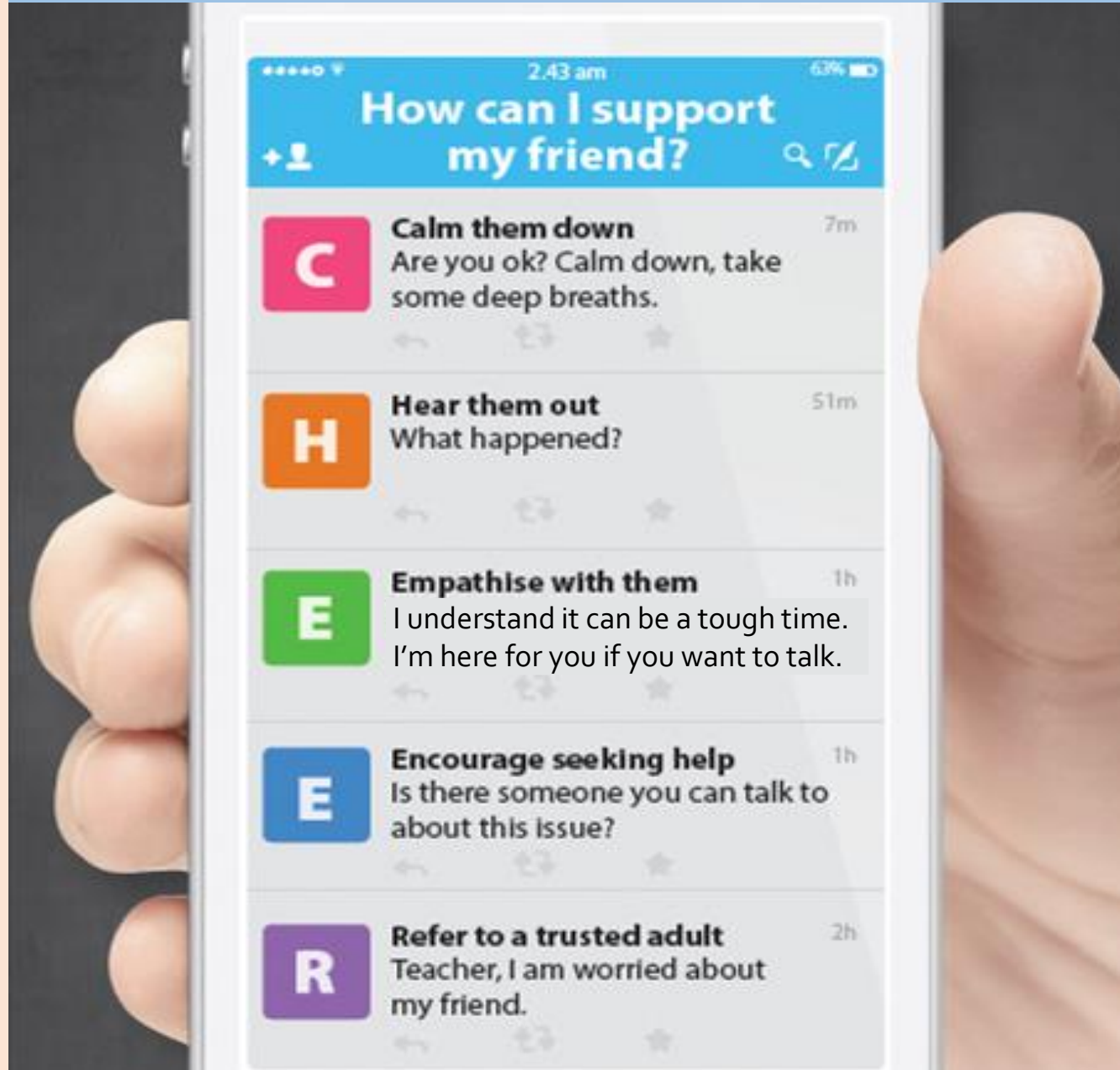



**The O-Level  
examination is not  
the destination.**

**It is part of your  
education journey.**



# To 2023 Cohort,

You have encountered successes and overcome challenges (such as COVID-19), seizing on the opportunities to grow in mind and character.







May you continue to shine and  
**Be a Learner,  
Leader &  
Champion.**



# Admissions Exercises

## Things to note





# **Joint Admission Exercise (JAE)**

# Admission Exercises

Things to note

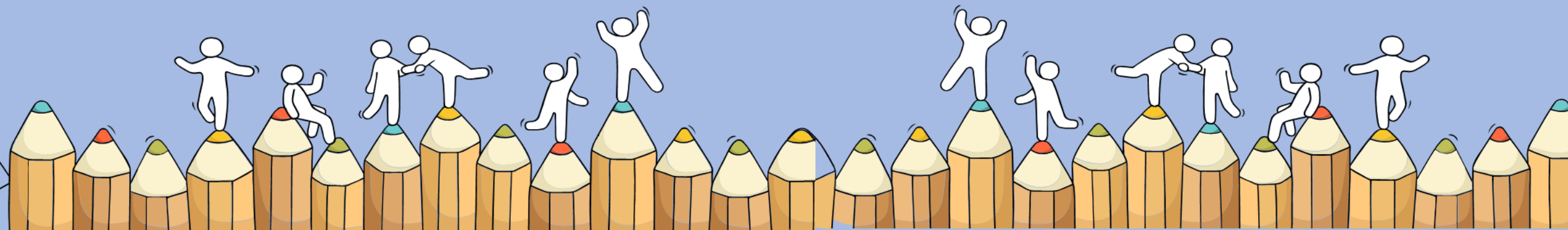



## Admissions Exercises for O-Level Students

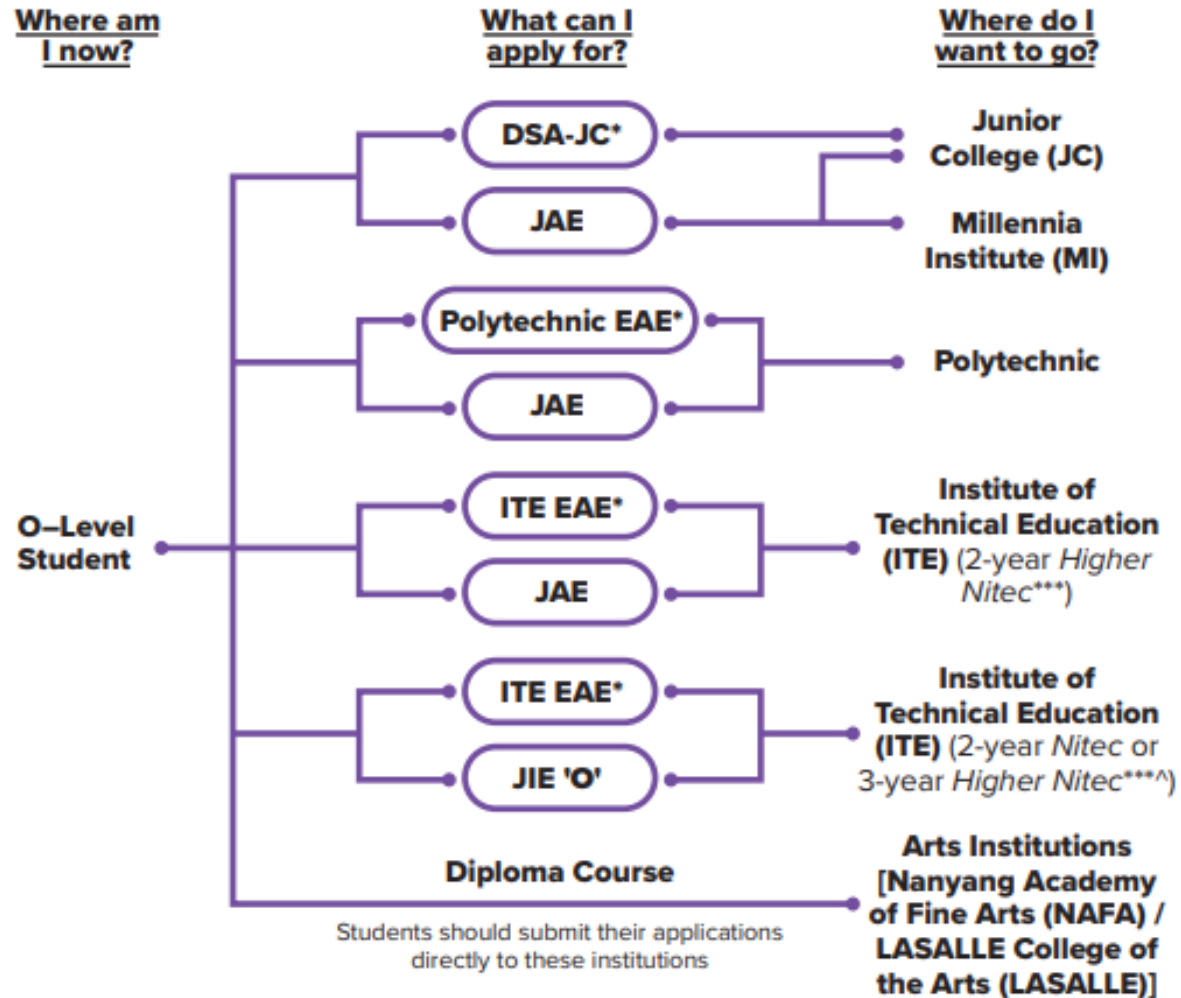

<https://www.moe.gov.sg/post-secondary/admissions>

# Details of Admissions Exercises



## JAE – Joint Admissions Exercise

JAE enables GCE O-Level holders to apply for admissions to courses offered by JCs, MI, polytechnics and ITE 2-year *Higher Nitec*.



[go.gov.sg/applyjae](https://go.gov.sg/applyjae)



## JIE 'O' – Joint Intake Exercise 'O'

The JIE 'O' is conducted to enable GCE O-Level holders to apply for the 2-year *Nitec* or 3-year *Higher Nitec* courses conducted by ITE.



[go.gov.sg/applyjie](https://go.gov.sg/applyjie)



# Details of Admissions Exercises



## **Arts Institutions – NAFA/ LASALLE**

GCE O-Level holders with the aptitude and interest to pursue the creative arts at the tertiary level may apply for diploma programmes at the Arts Institutions (AIs). Each AI runs its own admissions exercise, and interested students should apply directly to the institution.



[go.gov.sg/nafa-applynow](https://go.gov.sg/nafa-applynow)



[go.gov.sg/laselle-applynow](https://go.gov.sg/laselle-applynow)

# Joint Admissions Exercise (JAE) 2024

MOE has discontinued JAE booklet from 2023. Do find up to date information under MOE website:

1. JCs and MI in SchoolFinder
2. Courses offered by polytechnics and ITE in CourseFinder

Use **SchoolFinder** at  
[www.moe.gov.sg/schoolfinder](http://www.moe.gov.sg/schoolfinder)  
to explore junior colleges and  
Millennia Institute.



Use **CourseFinder** at  
[www.moe.gov.sg/coursefinder](http://www.moe.gov.sg/coursefinder)  
to explore courses in polytechnics  
and ITE.



# Joint Admissions Exercise (JAE) 2024

Consider these:

## Practicalities

Entry requirements  
or cut-off point

## Personal Characteristics

Strengths  
Interests  
Learning Styles

# Documents to Collect (S4E/5N)

1. Result Slip
2. O Level Certificate
3. JAE Form A (digital –emailed to you)
  - Your gross aggregate scores
  - Courses that you are eligible to apply in the JAE

# Documents to Collect (S4E/5N)

## 4. 2023 Graduation Album

## 5. Post-Secondary brochures:

- *SIM booklets*
- *Republic Polytechnic brochure*



# DSA and EAE

All students who have accepted offers and met the eligibility criteria or minimum entry requirement through the

- **Direct School Admission JC (DSA-JC)**
- **Early Admissions Exercise (EAE)**

will not be able to participate in this JAE (Reflected in Form A)

# Registration Process

1. JAE registration will open from 4.00pm on Thu, 11 Jan 2024 to 4.00pm on Tue, 16 Jan 2024.
2. All course registration must be done online through the **JAE Internet System (JAE-IS)** accessible through the JAE website at <https://www.moe.gov.sg/post-secondary/admissions/jae/during-application/submit-application>
2. Applicants can access JAE-IS with your SingPass.

# Registration Process

1. If you are eligible for JAE but do not receive the email with Form A.
  - Download it on JAE-IS during the JAE application period.

# Registration Process

5. Applicants should note the following:
  - a. You should use the **JAE Worksheet** before accessing the JAE-IS to register your course choices. Completion of the JAE Worksheet will enable applicants to register more smoothly online.
  - b. You are strongly advised to make full use of the **12 choices**, where applicable. The choices should be listed in the **order of preference. (you cannot repeat course choices)**
  - c. Print and retain a copy of the Verification slip for your record.

**2023 JOINT ADMISSIONS EXERCISE WORKSHEET**

This JAE worksheet is provided to assist you before you do your online course registration.

**(A) Personal Particulars**  
Please fill in your personal particulars and update them as necessary in the online system.

NRIC/FIN : \_\_\_\_\_  
Name : \_\_\_\_\_  
Mobile Number\* : \_\_\_\_\_  
Contact Number : \_\_\_\_\_  
Email Address^ : \_\_\_\_\_

\*Your posting result will be sent via SMS to a valid Singapore mobile number.  
^Your JAE verification slip, which captures your submitted course preferences, will be sent to this email address.

**(B) Course Preference**  
You are only allowed to specify courses that you are eligible for, up to a maximum of 12 courses.  
You are strongly advised to make full use of the 12 choices, where applicable.  
Please refer to your Form A and Information Booklet for course eligibility details.

| Choice Order    | Course Code | Choice Order     | Course Code |
|-----------------|-------------|------------------|-------------|
| 1 <sup>st</sup> |             | 7 <sup>th</sup>  |             |
| 2 <sup>nd</sup> |             | 8 <sup>th</sup>  |             |
| 3 <sup>rd</sup> |             | 9 <sup>th</sup>  |             |
| 4 <sup>th</sup> |             | 10 <sup>th</sup> |             |
| 5 <sup>th</sup> |             | 11 <sup>th</sup> |             |
| 6 <sup>th</sup> |             | 12 <sup>th</sup> |             |

**(C) Elective Programmes**  
This section only applies to students who are eligible for the following elective programmes.  
If you qualify and wish to apply, you must select the JC(s) offering the programme as one of your choice(s) in (B) Course Preference.  
Please note that you may apply for only **ONE** Programme.

| Chinese Language Elective Programme (CLEP)   | Malay Language Elective Programme (MLEP)  | Tamil Language Elective Programme (TLEP)  |
|--|---|---|
| <small>I would like to apply for CLEP in the following JC(s):</small><br><input type="checkbox"/> Dunman High School<br><input type="checkbox"/> Hwa Chong Institution<br><input type="checkbox"/> Jurong Pioneer JC<br><input type="checkbox"/> Nanyang JC<br><input type="checkbox"/> Temasek JC | <small>I would like to apply for MLEP in the following JC(s):</small><br><input type="checkbox"/> Jurong Pioneer JC<br><input type="checkbox"/> National JC<br><input type="checkbox"/> Raffles Institution<br><input type="checkbox"/> Tampines Meridian JC<br><input type="checkbox"/> Yishun Innova JC | <small>I would like to apply for TLEP in the following JC(s):</small><br><input type="checkbox"/> Anderson Serangoon JC<br><input type="checkbox"/> National JC |

After you have completed this JAE worksheet, please submit your application online at [www.moe.gov.sg/jae](http://www.moe.gov.sg/jae)

# Internet Access & Printing in School

1. You may use the school's computers and printers to complete the JAE Registration.

2. Please refer to the schedule below:

Need to register as visitor at guardhouse

| Date                          | Time             | Venue            |
|-------------------------------|------------------|------------------|
| Fri 12 Jan 2024               | 9.00am to 4.00pm | ICT Service Desk |
| Mon 15 Jan to Tue 16 Jan 2024 | 9.00am to 4.00pm | Library          |





# JAE Posting Results

The JAE posting results will be released on Thu 1 Feb 2024 through the following modes:

- JAE-IS, which you can assess using your Singpass
- Short Message Service (SMS) to the Singapore mobile phone number provided by the applicant during the JAE registration

# JAE Posting Results

- **JC or MI**

If posted to a JC or MI (on Fri 2 Feb 2024), report to the school on the morning of the next working day after the release of the posting results, in your secondary school uniform.

- If you are unable to report to their posted JC or MI on the first day of school due to valid reasons, please contact your posted school directly to confirm that you are taking up the place, and the school will be able to reserve the place for them.

# JAE Posting Results

- **Polytechnic**

If posted to polytechnics, you will receive an enrolment email or card sent to your residential address. It contains instructions on the enrolment process.

- **ITE**

If posted to an ITE course, you will receive an email with the enrolment instructions.

# Appeal Exercise

after the official release of the posting results.

- **JC or MI**

Students who wish to appeal for a transfer to a JC/MI should approach the JC/MI directly. *[must meet Minimum Entry Requirement and JC's COP]*

- **Polytechnic or the ITE**

Students who wish to appeal for a place in polytechnic or ITE Higher Nitec course may do so online, through a combined polytechnic and ITE Higher Nitec appeals portal at [jaeappeal.edu.sg](http://jaeappeal.edu.sg)

*Students who were not posted to any course during the JAE are also encouraged to submit an appeal through the same portal.*

*Results of the appeal will also be released through this portal.*

# Appeal Exercise

- Students must meet the minimum entry requirements for admission for the courses.
- Appeals are evaluated on a case-by-case basis and a place may be granted only when compelling reasons are presented, and vacancies are available.
- Students must report to the institution they are posted to or accept the course offer online while waiting for the result of their transfer application.



# Key Messages for JAE

## 1. Consider your course choice wisely

- **2023 Cut-off Points (COP) for the JCs/MI & Minimum Entry Requirements to Polytechnic courses under my School Finder or Course Finder**
- In the JAE, applicants are posted to a course based on merit according to their net aggregate scores, taking into account the various bonus points eligible for (*i.e. net L1R5 for JC course, net L1R4 for MI course, net ELR2B2 for Polytechnics courses and net ELB4/ELR1B3/ELR2B2 for ITE courses*).
- It is important that you should **consider courses that are comparable to your aggregate scores, for better fit and better chances of being admitted.**

# Key Messages for JAE

## 2. Make full use of your 12 choices

- Make a considered decision of all 12 choices because there is a chance that you will be posted to one of them.
- Do check that you qualify for the course you are applying for.
- If you do not use up the 12 choices, you are limiting the number of choice you have in where you could be posted.

# Enquiries

1. For queries relating to Polytechnic/ITE education, members of the public should contact the respective Polytechnics/ITE campus' hotline.
2. If you are unable to complete the application via the Joint Admissions Exercise Internet System (JAE-IS), submit a request for assistance using the JAE Request form (JAE Request Form will only be available from 4pm on Thu 11 Jan 2024 to 4pm on Tue 16 Jan 2024.)



# Appeal for Review of results

1. Candidates may apply to appeal for a review of their results.
2. All appeals by candidates together with the payment of appeal fees must be submitted through schools by **Wed 17 Jan 2024**
3. **Inform Mrs Chan or Form teachers if you wish to do so.**



# Certificate Amendment Request

- Candidates may request for a re-print of their current exam year certificate only if their name has been printed wrongly due to misspelling.
- Administrative fee : \$50 (inclusive of GST)
- Inform Mrs Chan/ Form Teacher by **Wednesday 17 Jan 2024** for school to submit request.

# Sources of ECG Support

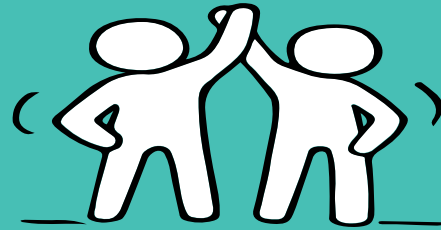

# EDUCATION AND CAREER GUIDANCE (ECG)

## CONSULTATION



*'Where should I go after I graduate?'*

*'I have too many choices to choose from.'*

*'I have limited choices, what can I do?'*

*'I am not sure what I'm interested in!'*



# ECG CONSULTATION WITH MS GILLINA



**TODAY**

Date : 11 Jan 2024 (Thu)  
Time : 2.00 pm – 5.00 pm  
Venue: Hall



You may wish to look for **ECG COUNSELLOR**  
Miss Gillina Tan  
located at the back of the hall if you need support on making decisions  
for your post secondary school pathways.

# ECG CONSULTATION WITH MISS CATHERINE NG



Date : 12 Jan 2024 (Fri)  
Time : 8.00 am – 5.00 pm  
Venue: ECG room @ FCE  
Hub or Zoom



Date : 16 Jan 2024 (Tue)  
Time : 8.00 am – **4.00 pm**  
Venue: ECG room @ FCE  
Hub or Zoom



<https://go.gov.sg/ecg4bowenolevel>

Alternatively, you may also wish to email our **ECG COUNSELLOR**  
Miss Catherine Ng @

**Ng\_hui\_fong\_catherine@schools.gov.sg**

# ECG CONSULTATION WITH MISS CATHERINE NG



Date : 13 Jan 2024 (Sat)

Time : 8.30 am – 12.30 pm

Venue: Book Through Teachers only\*

Details will be send separately



Online consultation only

Students can also check with the various admission teams directly if you have any urgent enquiries.

Alternatively, you may also wish to email our **ECG COUNSELLOR**  
Miss Catherine Ng @

**Ng\_hui\_fong\_catherine@schools.gov.sg**



# Language Elective Programme (LEP) for CL/ML/TL

- The Language Elective Programme (LEP) for Chinese, Malay and Tamil aims to nurture promising students to attain a high level of language proficiency in their Mother Tongue Language (MTL), and enhance their understanding of MTL Literature.
- All LEP students at the Pre-U level must offer H2 Chinese/ Malay/ Tamil Language & Literature at A level.
- Outstanding students selected for the programme will be considered for the Language Elective Scholarship.
- In order to give students a better overview of the programme, briefing sessions have been scheduled during the Pre-U LEP schools' Open Houses. Those interested in the CLEP/MLEP/TLEP to attend any of the briefing sessions or visit the schools to find out more about the programme.

**Information sheets will be uploaded via Bowen School Website.**

# Language Elective Programme (LEP) for CL/ML/TL

## Chinese Language Elective Programme

| LEP  | Date                 | LEP School                         | Time of LEP Briefing and Venue                      | Name and Email Address of Teacher-in-charge         |
|------|----------------------|------------------------------------|---|---|
| CLEP | 13 Jan 2024<br>(Sat) | Dunman High School                 | 11:45am – 12:30pm<br>BSP Room<br>( F2 Level 1 德馨阁 ) | Mdm Hong Lan<br>hong.lan@dhs.edu.sg                 |
|      | 15 Jan 2024<br>(Mon) | Hwa Chong Institution<br>(College) | 3.00pm – 3.30pm<br>LT3 (College)                    | Ms Yeo Tan Ching<br>yeotc@hci.edu.sg                |
|      | 12 Jan 2024<br>(Fri) | Jurong Pioneer Junior<br>College   | 2.30pm – 3.30pm<br>CLEP Room 1                      | Mrs Tan-Lim Soh Whee<br>tan-lim_soh_whee@moe.edu.sg |
|      | 12 Jan 2024<br>(Fri) | Nanyang Junior College             | 11.00am – 12.00pm<br>CLEP Room                      | Mdm Tan Choon Yan<br>tan_choon_yan@moe.edu.sg       |
|      | 12 Jan 2024<br>(Fri) | Temasek Junior College             | 11.30am – 12.10pm/<br>1.00pm – 1.40pm<br>CLEP Room  | Ms Hao Deyi<br>hao_deyi@moe.edu.sg                  |



# Language Elective Programme (LEP) for CL/ML/TL

## Malay Language Elective Programme

| LEP  | Date              | LEP School                       | Time of LEP Briefing and Venue   | Name and Email Address of Teacher-in-charge                     |
|------|-------------------|----------------------------------|--|---|
| MLEP | 12 Jan 2024 (Fri) | Jurong Pioneer Junior College    | 2:30pm – 3.30pm<br>MLEP Room, Level 4  | Mdm Siti Atiqah Punari<br>siti_atiqah_punari@moe.edu.sg         |
|      | 12 Jan 2024 (Fri) | National Junior College          | 9.00am – 1.30pm<br>MLEP Booth, TA12@Linden Block (known as TA classroom block) | Ms Iryianna Ahmad<br>iryianna_ahmad@moe.edu.sg                  |
|      | 12 Jan 2024 (Fri) | Raffles Institution              | 10.00am – 2.30pm<br>MLEP Room, Blk H, Level 1                                  | Mr Ali Hanifah<br>hanifah.a@ri.edu.sg                           |
|      | 12 Jan 2024 (Fri) | Tampines Meridian Junior College | 10.30am – 3.30pm<br>Informational Subject Booth                                | Mdm Faten Hana Bte Mustafa<br>faten_hana_mustafa@schools.gov.sg |
|      | 12 Jan 2024 (Fri) | Yishun Innova Junior College     | 10.00am – 5.00pm<br>MLEP Booth, Library  | Mdm Najmah Bte Sidik<br>najmah_sidik@schools.gov.sg             |



# Language Elective Programme (LEP) for CL/ML/TL

Tamil  
Language  
Elective  
Programme

| LEP  | Date                 | LEP School                        | Time of LEP Briefing and Venue                              | Name and Email Address of Teacher-in-charge   |
|------|----------------------|-----------------------------------|---|---|
| TLEP | 12 Jan 2024<br>(Fri) | Anderson Serangoon Junior College | 12.00pm – 2.00pm<br>TLEP Room<br>(Block C, Level 1, Room 1) | Dr Veeramuthu Ganesan<br>veeramuthu_ganesan@schools.gov.sg<br><br>Mdm Kamalavani Palaiyan<br>kamalavani_palaiyan@schools.gov.sg |
|      | 12 Jan 2024<br>(Fri) | National Junior College           | 9.00am – 1.30pm<br>Room TA12                                | Mr Shahul Hameed s/o Mohamed Maideen<br>shah_mohamed@schools.gov.sg   |

# Final Reminders of Important dates

## **'O' Level Students:**

**JAE Application : Thu 11 Jan (4pm) to Tue 16 Jan (4pm) 2024**

**JIE-O Application: Thu 11 Jan (3pm) to Mon 15 Jan (4pm) 2024**







# DPP & PFP Information for 2023 4NA





# For 2023 4NA students - PFP

1. Result Slip [for 'O' level subject(s)]

2. O Level Certificate [for 'O' level subject(s)]

3. Form P (in envelope)

- PFP eligible students will receive a copy of **Form P** (*contains a PFP PIN to use the password to submit application online via the PFP AE portal at [https://pfp.polytechnic.edu.sg/PFP/pfp\\_application.html](https://pfp.polytechnic.edu.sg/PFP/pfp_application.html)*).

4. **2023 Graduation Album**

# For 2023 4NA students - PFP

| Date / Time                                    | Actions to be taken   |
|--|---|
| Thu 11 Jan 2024, 2pm –<br>Tue 16 Jan 2024, 4pm | PFP application (PFP Admissions Exercise (PFPAE) portal)                      |
| Tue 23 Jan 2024, 2pm                           | Posting Results through PFPAE portal  |
| <b>By</b> Fri 26 Jan 2024, 4pm                 | Acceptance of Posting – to indicate if you wish to accept or reject or appeal |
| Fri 2 Feb 2024, 2pm                            | Outcome of Appeal   |
| <b>By</b> Tue 6 Feb 2024 , 4pm                 | Acceptance of Appeal Outcome  |

# For 2023 4NA students - DPP

- Students who are newly eligible for DPP, should submit their application online directly to ITE.

| Date / Time   | Actions to be taken                   |
|---|---------------------------------------|
| Thu 11 Jan 2024 2pm to<br>Tue 16 Jan 2024 (11.59pm) | DPP final application phase           |
| Thu 18 Jan 2024 (9am)                               | Results released through email & SMS. |
| Mon 1 Apr   | Start of Higher Nitec term            |

# For 2023 4NA students – PFP/DPP

1. Students who have been offered a place in the **DPP**, should report to ITE on **Mon 1 Apr 2024**
2. Last day of school for 2024 Sec 5NA who accept a place in **PFP**: **Fri 26 Jan 2024**. You will be informed by the respective polytechnics on the enrolment dates.

*\*\*\* Students who accepted a place in the earlier application phase of the DPP in December but have now decided to take up a PFP offer will need to apply to ITE to withdraw from the DPP first, before they are able to take up the PFP offer.*

# Final Reminders of Important dates

## **'N' Level Students:**

PFP Application: **Thu 11 Jan 2024, 2pm – Tue 16 Jan 2024, 4pm**

DPP Final Application: **Thu 11 Jan 2024 2pm to Tue 16 Jan 2024 (11.59pm)**

# OPEN HOUSES 2024 (JC/MI)

| Institutes/ Schools               | Date / Time                 | Address/ Location /Online Information   |
|-----------------------------------|-----------------------------|---|
| Anderson Serangoon Junior College | 12 Jan (Fri)   10 am - 5 pm | 1033 Upper Serangoon Rd,<br>Singapore 534768 *<br><a href="https://www.asrjc.moe.edu.sg/open-house-2024/welcome/">https://www.asrjc.moe.edu.sg/open-house-2024/welcome/</a> |
| Anglo-Chinese Junior College      | 10 Jan (Wed)   12 pm - 5 pm | 25 Dover Close East Singapore 139745<br><a href="https://www.acjc.moe.edu.sg/events/open-house/">https://www.acjc.moe.edu.sg/events/open-house/</a>                         |
| Catholic Junior College           | 12 Jan (Fri)   10 am - 4 pm | 129 Whitley Rd, Singapore 297822<br><a href="https://www.cjc.moe.edu.sg/news/2024/permalink/">https://www.cjc.moe.edu.sg/news/2024/permalink/</a>                           |
| Dunman High School (JC)           | 13 Jan (Sat)   9 am - 1 pm  | 10 Tanjong Rhu Rd, Singapore 436895<br><a href="https://www.moe.edu.sg/jae/open-house-2024/">JAE Open House 2024 (moe.edu.sg)</a>   |
| Eunoia Junior College             | 12 Jan (Fri)   9 am - 4 pm  | 2 Sin Ming Pl, Singapore 573838<br><a href="https://www.eunoiajc.moe.edu.sg/oh/">https://www.eunoiajc.moe.edu.sg/oh/</a>  |
| Hwa Chong Institution             | 15 Jan (Mon)   12 pm - 4 pm | 661 Bukit Timah Rd, Singapore 269734<br><a href="https://www.hci.edu.sg/oh/">HCI Open House (hc-oh.com)</a>   |



# OPEN HOUSES 2024 (JC/MI)

|                               | Date / Time                          | Address/ Location/Online Details   |
|-------------------------------|--------------------------------------|--|
| Jurong Pioneer Junior College | 12 Jan (Fri)   10 am - 4 pm<br>(TBC) | 21 Teck Whye Walk, Singapore 688258<br><a href="https://www.jpjc.moe.edu.sg/about-jpjc/open-house-2024/">https://www.jpjc.moe.edu.sg/about-jpjc/open-house-2024/</a>                 |
| Millennia Institute (3 yr)    | 12 Jan (Fri)   12 pm - 5 pm          | 60 Bukit Batok West Ave. 8,<br>Singapore 658965<br><a href="https://www.millennia institute.moe.edu.sg/openhouse2024/">https://www.millennia institute.moe.edu.sg/openhouse2024/</a> |
| Nanyang Junior College        | 12 Jan (Fri)   9 am - 3 pm           | 128 Serangoon Ave 3, Singapore 556111<br><a href="https://apps.nyjc.edu.sg/openhouse2024/">https://apps.nyjc.edu.sg/openhouse2024/</a>   |
| National Junior College       | 12 Jan (Fri)   9 am - 1.30 pm        | 37 Hillcrest Rd, Singapore 288913<br><a href="https://www.njc.moe.edu.sg/openhouse2024/">NJC Open House (moe.edu.sg)</a>   |
| Raffles Institution           | 12 Jan (Fri)   10 am - 2.30 pm       | 1 Raffles Institution Lane<br>Singapore 575954<br><a href="https://www.ri-open-house-2024.com/">https://www.ri-open-house-2024.com/</a>  |
| River Valley High School (JC) | 12 Jan (Fri)   9 am - 12 pm          | 6 Boon Lay Ave, Singapore 649961<br><a href="https://www.rvhsc.moe.edu.sg/openhouse2024/">JC Open House 2024 (moe.edu.sg)</a>  |

# OPEN HOUSES 2024 (JC/MI)

| Institutes/ Schools              | Date / Time                      | Address/ Location /Online Details   |
|----------------------------------|----------------------------------|---|
| St Andrew's Junior College       | 12 Jan (Fri)   9 am - 4 pm       | 5 Sorby Adams Dr, Singapore 357691<br><a href="https://www.standrewsjc.moe.edu.sg/oh2024/">https://www.standrewsjc.moe.edu.sg/oh2024/</a> |
| Tampines Meridian Junior College | 12 Jan (Fri)   10.30am to 4.30pm | 21 Pasir Ris Street 71, Singapore 518799<br><a href="https://www.tmjc.moe.edu.sg/">https://www.tmjc.moe.edu.sg/</a>                       |
| Temasek Junior College           | 12 Jan (Fri)   10 am - 2 pm      | 2 Tampines Ave 9, Singapore 529564 *<br><a href="https://www.temasekjc.moe.edu.sg/">https://www.temasekjc.moe.edu.sg/</a>                 |
| Victoria Junior College          | 13 Jan (Sat)   9 am -1 pm        | 20 Marine Vista, Singapore 449035<br><a href="https://www.victoriajc.moe.edu.sg/">https://www.victoriajc.moe.edu.sg/</a>                  |
| Yishun Innova Junior College     | 12 Jan (Fri)   10 am – 5 pm      | 3 Yishun Ring Rd, Singapore 768675<br><a href="#">Overview (moe.edu.sg)</a>   |

# OPEN HOUSES 2024 (Poly)

| Institutes/ Schools | Date / Time                                   | Address/ Location   |
|---------------------|---|---|
| Nanyang (NYP)       | 4 & 6 Jan : 10am - 6pm<br>5 Jan - 12pm - 10pm | 180 Ang Mo Kio Ave 8 Singapore 569829<br><a href="https://openhouse.nyp.edu.sg/happenings">https://openhouse.nyp.edu.sg/happenings</a>    |
| Ngee Ann (NP)       | 4 - 6 Jan 2024   10 am - 4 pm                 | 535 Clementi Rd, Singapore 599489<br><a href="https://www.np.edu.sg/openhouse/">https://www.np.edu.sg/openhouse/</a>                      |
| Republic (RP)       | 4 – 6 Jan 2024   10 am - 4 pm                 | 9 Woodlands Avenue 9, Singapore 738964<br><a href="https://www.rp.edu.sg/discover/openhouse">https://www.rp.edu.sg/discover/openhouse</a> |
| Singapore (SP)      | 4 – 6 Jan 2024   10am - 6pm                   | 500 Dover Road Singapore 139651<br><a href="https://www.sp.edu.sg/openhouse">https://www.sp.edu.sg/openhouse</a>                          |
| Temasek (TP)        | 4 & 6 Jan: 10am - 6pm,<br>5 Jan: 10am - 8pm   | 21 Tampines Ave 1, Singapore 529757<br><a href="https://www.tp.edu.sg/openhouse/">https://www.tp.edu.sg/openhouse/</a>                    |

# OPEN HOUSES 2024 *(IB SCHOOLS)*

| Institutes/ Schools                | Date / Time                               | Address/ Location  |
|------------------------------------|---|--|
| Anglo Chinese School (Independent) | 12 Jan 2024 (JAE Briefing)   10am-11.30am | 121 Dover Road, Singapore 139650<br><a href="https://moe.edu.sg/acs-i-ibdp-information-session-for-2024-jae-applicants">ACS(I) IBDP INFORMATION SESSION FOR 2024 JAE APPLICANTS (moe.edu.sg)</a> |
| St Joseph Institution              | 13 Jan 2024   9am – 11.30am               | 38 Malcolm Road, Singapore 308274<br><a href="https://sji.edu.sg/2024">2024 (sji.edu.sg)</a>   |

# OPEN HOUSES 2024 *(ARTS COLLEGES)*

| Institutes/ Schools                 | Date / Time      | Address/ Location  |
|-------------------------------------|------------------|--|
| LASALLE College of the Arts         | 19 – 20 Jan 2024 | 1 McNally St, Singapore 187940<br><a href="https://bit.ly/lasalleopenhouse2024">https://bit.ly/lasalleopenhouse2024</a>    |
| Nanyang Academy of Fine Arts (NAFA) | 19 – 20 Jan 2024 | 80 Bencoolen St, Singapore 189655<br><a href="https://enrol.nafa.edu.sg/openhouse">https://enrol.nafa.edu.sg/openhouse</a> |

# Please update your contact info

<https://go.gov.sg/contactinfo4e5n>



<https://go.gov.sg/contactinfo4e5n>



Ministry of Education  
SINGAPORE