

ANNEX

Instructional Guide to Installing the PG Mobile Application

Step 1 - Download the PG Mobile App



- a. Search for '**Parents Gateway**' in Apple App Store or Google Play Store and download the mobile app.
- b. Select '**Allow Notifications**' to receive push notifications.
- c. NOTE: Supported OS Versions: **Android 5.0 or later & iOS 9.1 or later**

Step 2 – Begin the One-Time Account Registration Process

1. Tap on 'Sign Up'.
2. Enter your NRIC or FIN, mobile number, email and password.
3. You will receive an SMS containing a One-Time Pin (OTP). Enter the OTP and Tap on 'Verify' to proceed.

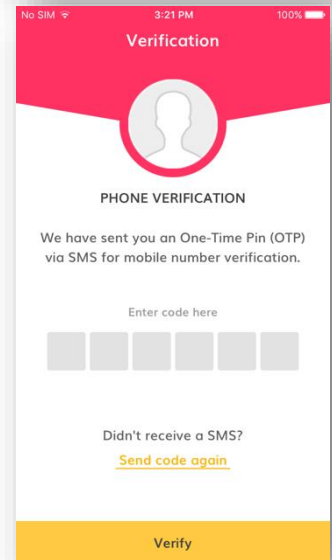
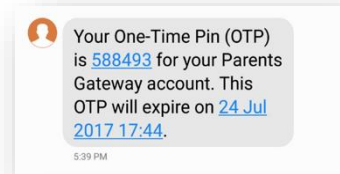
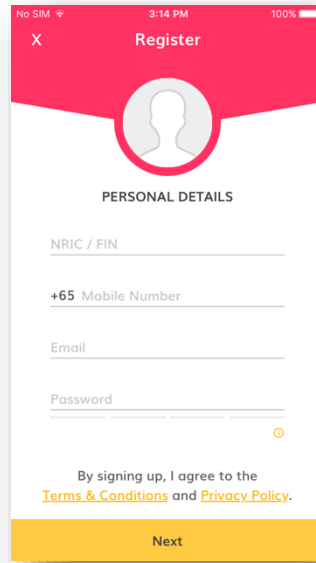
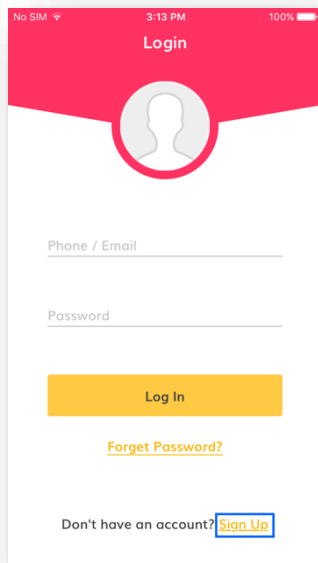

ANNEX

Step 3 – Adding Details of Child/Children for Account Registration

4. Enter your child's BC/NRIC or FIN. Tap on 'Add More' to add additional child*. Click 'Next' to proceed.
5. You will see the following message* if you have successfully performed the 'Add Child' function. Tap on 'Continue' to proceed.
6. Account registration is now completed. Tap on 'Get Started' to start using the app.

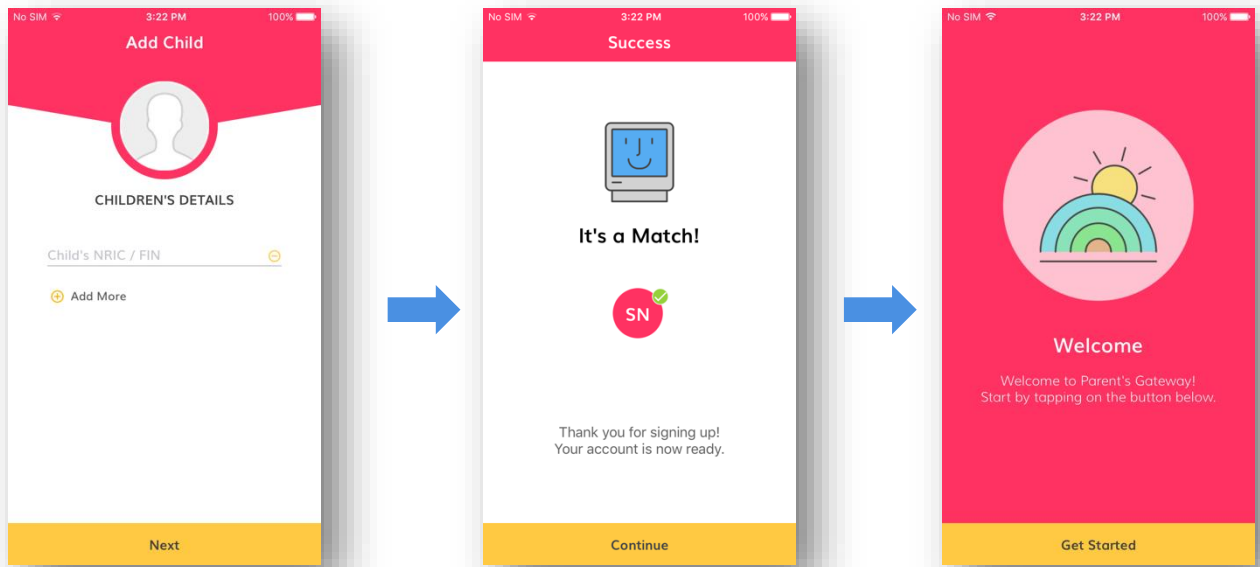

** If you do not wish to 'add' additional children at this stage, you can still do so in the app after completing the account registration.*

** In the example above, 'SN' refers to the first letter of the first two words of your child's name, e.g. Sally Ng. You can replace 'SN' with an uploaded photograph of your child.*